Rocks

ROCKS March 12 — The deepest snow this winter fell here last week.

The week of Prayer for Home Missions is being observed with services this week at church on Monday, Wednesday and Friday night at 7 p.m.

Mr. and Mrs. Aulden E. Roach are all smiles, it's another girl, Debbra Lee born at Virginia Baptist Hospital on March 10.

Everyone was glad to see Mrs. Mildred Inge at Church Sunday Morning and Sunday night after being in the hospital.

A number from here attended the shower given Mrs. Dan Seamster in the home of Mrs. Edna Price on Saturday night.

Little Ronnie Richardson who was sick last week is out again.

Mrs. Glenn McIntosh will have a demonstration Party in her home on Friday night.

Mr. and Mrs. Harry Ranson were visiting their daughter Mrs. Aulden E. Roach and new granddaughter at Virginia Baptist Hospital Sunday afternoon.

The Sunday School and Training Union Study Course will begin this Saturday afternoon at 5:30 with a covered dish supper and closing on Sunday afternoon. Let's come on out and support this.

Pamplin

Pamplin, March 13.- Mrs. George Dalton and sons are spending this week with her parents, Mr. and Mrs. C. W. Slayton.

Mr. and Mrs. Leonard Tuck, of Lynchburg were Sunday guests in the home of Mr. and Mrs. C. W. Slayton.

Miss Eloise Rosser, of Longwood College spent last week-end with her parents, Mr. and Mrs. J. H. Rosser. She had as her guest Miss Betty Thompson, of Longwood College.

Mr. and Mrs. Richard Robinson, of Appomattox were dinner guests in the home of Mr. and Mrs. J. H. Rosser Sunday.

Mr. N. E. Farrar, who is a patient in the Virginia Baptist Hospital, is improving rapidly, and expects to be home sometime this week.

Kenneth Farrar, of Pearisburg, was the week-end guest of his parents, Mr. and Mrs. N. E. Farrar.

Recent guests in the home of Mr. and Mrs N. E. Farrar were Mr. and Mrs. O. P. Farrar, of Prospect, Mr. and Mrs. W. B. Farrar, of Burkeville.

J. A. Brightwell, of Christiansburg was Sunday guest of his father, Mr. W. R. Brightwell.

Mrs. A. N. Price gave a miscellaneous shower in honor of Mrs. Dan Seamster at her home on last Saturday night.

The regular monthly meeting of the Pamplin O. E. S. Chapter was held Tuesday, March 13.

Mrs. W. M. Black and Miss Mary Rives Black were hostesses to the Elaine Hancock Circle of the W. M. S., of Elon Baptist Church on Tusday night.

Mr. and Mrs. R. E. McClenny, Jr. of Spring Garden, and Longwood College were week-end guests of Mr. and Mrs. R. E. McClenny.

Mr. and Mrs. R. F. Williams and son, Dicky, were Sunday visitors of Mr and Mrs. J. F. Grammer, of Richmond, and their daughter, Betsy, of R. P. I.

The Pamplin Methodist W. S. C. S. held its regular monthly meeting in the home of Mrs. R. F. Williams Monday night.

Mrs. Edward Ramsey has made reservationes by plane, with her three children, Donna, Steve and Mike, to join her husband in the Philippine Islands, where Mr. Ramsey is serving with the Air Force in the Islands They will make their flight on March 20th.

Mr. and Mrs. J. W. Rice, Jr., and son, Phillip spent last week-end with relatives at Lythia, Va.

Mr. and Mrs. A. R. Southall will spend this week-end with Mr. and Mrs. Billy Watson Southall and family, at Bon Air.

CHURCH NEWS

ST. ANN'S EPISCOPAL CHURCH

Sunday, March 18, 1962
10 A. M. Church School
11 A. M. Service of Morning Prayer.
Mr. T. F. Norris, Lay Reader.

APPOMATTOX METHODIST CIRCUIT

Rev. W. L. Ayers, Pastor
Saturday March 17, 10 a.m. Membship Class at the Parsonage
Sunday 10 a.m. Mt. Comfort Worship Service by the Pastor. Church School at Hermon, Trinity, and Bethel.
11 a.m. — Hermon Worship Service by the Pastor — Trinity Worship Service by Mr. Jim Smith Bethel Worship Service by Dan Moody Mt. Comfort Church School.
2:30 p.m. District Wide Stewardship School for all members of the Commissions on Stewardship and Finance and the Official Board at Fort Hill Methodist Church.
7 p.m. Mt. Comfort and Trinity MYF
7:30 Mt. Comfort Bible Study and Prayer Meeting
Wednesday 7:30 Trinity Bible study and Prayer Meeting
Friday 7 p.m. Charge Commissions on Christians Social Concerns at the Parsonage
8 p.m. Charge Commissions on Missions at the Parsonage

RED OAK BAPTIST CHURCH

Rev. Keith Whitehead, Pastor
Sunday School — 9:45 a.m.
Morning Worship — 11:00 a.m.
Training Union — 6:30 p.m.
Adult Choir Practice — 7:30 p.m.
Family night — Wednesday — 7:30 p.m.

Regardless of what you hear or read, the human race is improving throughout the world.

MEMORIAL METHODIST CHURCH

Richard A. Bergdoll, Minister
11 a.m. — "Christian Witnessing"
Dr. Edgar A. Potts, District Superintendent
6:30 p.m. — "Stop Worrying"

NEW HOPE BAPTIST CHURCH

M. E. Jacobs, Pastor
10 a.m. — Sunday School
11 a.m. — Morning Worship
Message — "The Christian's Priestly Task" (Part Two) I Peter 2:5
6:30 p.m. — Training Union
7:30 p.m. — Evening Worship
Message — "A Give or Take Proposition" Matt. 25:29
The public is invited to worship with us.

Unless principle restrains selfishness there is no hope for a person, nation or world.

See us for

INKING PADS

DATER STAMPS

RUBBER STAMPS

Made to order

Best Furniture co.

RT. 460 1 MILE EAST OF APPOMATTOX, VA.

ZENITH

We now have these Zenith items in stock.

'RADIOS' all transistor radios . . A.M. radios - A.M. / F.M. Radios clock radios AC/DC radios.

4 SPEED STEREOPHONIC PORTABLE PHONOGRAPH — AUTOMATIC 4 SPEED PORTABLE AC PHONOGRAPHS

WE ALSO HAVE IN STOCK

Magnus Organs Prices start at $29.95

BUY NOW and SAVE

BUY U.S. SAVINGS BONDS

Where you work or where you bank

Now paying to maturity 3¾%

CHANGING SCENE 1912-1962

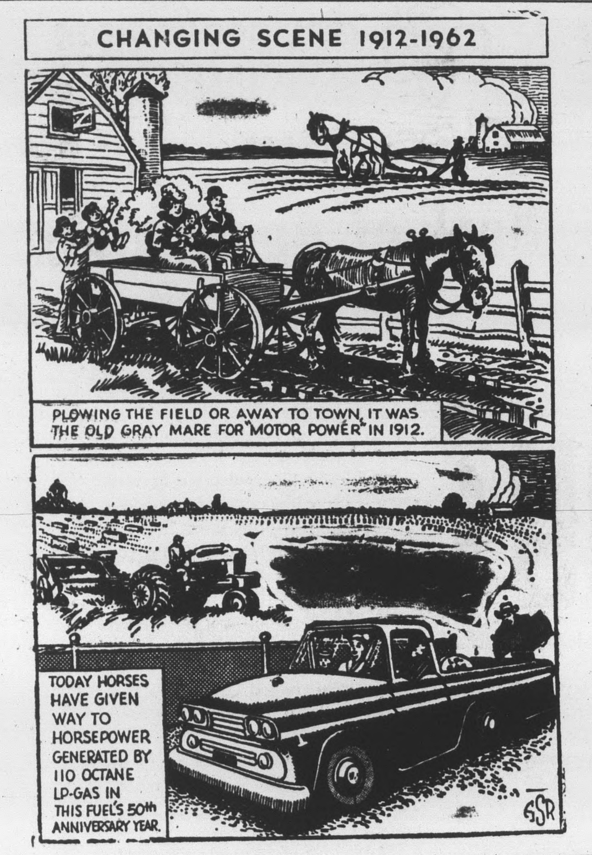

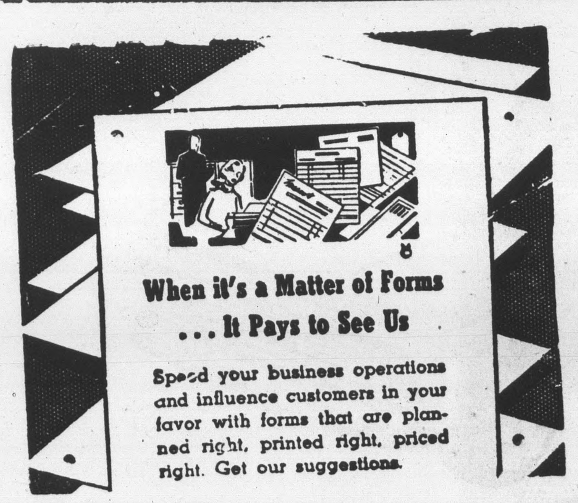

The Times-Virginian

Printers and Publishers

Appomattox, Va.

MARSHALL'S DEPT. STORE

LITTLE PETS PARADE IN **Health-tex®** STANTOGS

A. BOYS' PULLOVER SHIRT. Front placket, button-down collar in wash-and-wear cotton. Good looking solids, stripes and patterns. Just like Dad's. Sizes: 3, 4, 5, 6, 7, 8. $1.49

B. ZIPPER SLACKS. Slash pockets, all-around belt, elastic back. Solid colors in fine wash-and-wear cottons, new spring shades. Sizes: 4, 5, 6, 7, 8. $2.98

C. GIRLS' TAPERED SLACKS AND SHIRT SET. Knit shirts in soft 2-ply combed cotton, embroidery to match slacks. Slacks have elastic backs. Wash-and-wear. Solids, patterns and plaids. Sizes: 3, 4, 5, 6, 6X. $2.97

D. POLO TOP LONGIE SET. Soft 2-ply combed cotton knit shirts. Boxer slacks with tailored cuffs. Solids, patterns and stripes, all matched. Very washable. Sizes: 4, 5, 6, 7. $2.48

E. SLACKS SET. Slacks have all-around belt, elastic back, slash pockets, zip front closing. Shirts are 2-ply combed cotton knit. Solids, patterns or stripes. Wash-and-wear. Sizes: 4, 5, 6, 7. $3.48

F. GIRLS' SLEEVELESS POLO SHIRTS AND SHORTS. Shirts in 2-ply combed cotton with styled necklines. Shorts are cuffed with elastic backs, smooth tailored fronts. Patterns and solids. Wash-and-wear. Sizes: 3, 4, 5, 6, 6X. $2.68

A Growing Newspaper In A Growing Town

TIMES - VIRGINIAN

Historic Appomattox Gave Unity and Peace to America

A LIVE WEEKLY NEWSPAPER AT HISTORIC APPOMATTOX COURT HOUSE VIRGINIA

VOLUME 69 NUMBER 12 — APPOMATTOX, VIRGINIA — THURSDAY MARCH 22, 1962 — SUBSCRIPTION RATES $2.00 YR.

Local Citizens to Pay $1,175,00 Federal Taxes

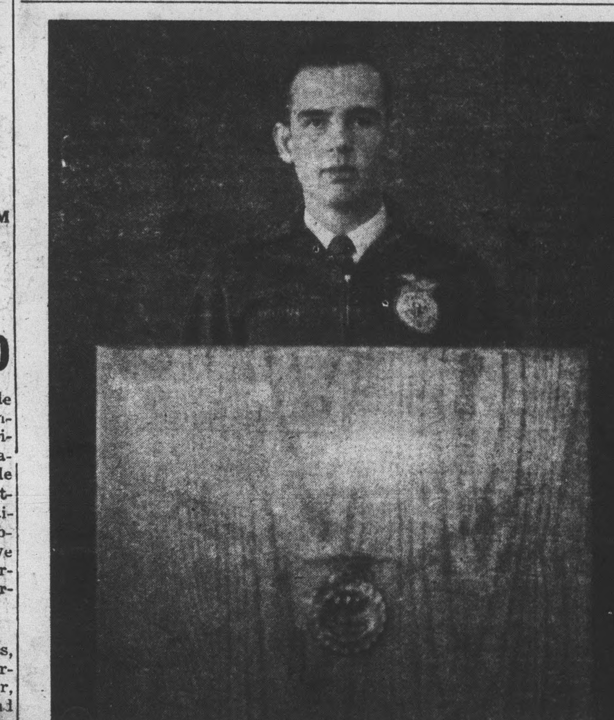

New York, March 21.- How much will Appomattox County residents be tapped for, come April 16, by way of Federal income taxes due for 1961?

The Government counts on their contributions being larger than they were last April, when local collections of personal income and withholding taxes totaled some $1,148,000.

That is the approximate amount that was turned in by them, as determined from the official reports of statewide collections, announced by the Internal Revenue Service, and from an unofficial breakdown of the figures, based on local earnings.

What they show is that Appomattox County residents are paying about 0.15 per cent of the $765,000,000 collected in Virginia as a whole.

Because income rose in most areas of the nation during the past year, the Government expects that the goal of $46,.1 billion in personal taxes, which was set in the previous budget, will be realized by April 16.

That figure will be $1.2 billion more than was turned in by individual taxpayers last April. The grand total at that time was $44.9 billion.

In Appomattox County, on the basis of preliminary figures on 1961 earnings locally, the current tax returns are expected to be nearly $1,175,000, a rise of $27,000.

With the economy moving forward at a fairly brisk pace in the first quarter of 1962, the Administraation is relying on this being a fine business year — one that will produce overall revenues that will top the 1961 total by 13 per cent.

Its estimates are made on the assumption that the gross national product will rise from $520 billion to $570 billion and that personal incomes will go from $417 billion to $448 billion.

If incomes in Appomattox County County move upward no faster and no slower than the general average for the country, figured at 6.9 per cent in the budget, local residents will have proportionatery more to pay in taxes when April 1963 rolls around.

Additional tax revenue is also expected by the Government as a result of automatic auditing mehods that are being put ino use.

They will spot errors in arithmetic, failure to file previous returns and other mistakes and irregularities.

Bloodmobile Visit Scheduled For County, March 28

The Red Cross Bloodmobile is coming to town on March 28, 1962. It will be at Liberty Baptist Church from 12 to 6. This is a very important visit for the county. We are not meeting our quota for the year. We must get 184 pints to stay off probation. Probation means that only donors, families of donors or donor groups meeting their quotas will have their blood needs met in out of region hospitals if the deficit is not made up. We have a large number of residents who go out of the county to Charlottesville for hospitalization.

Only 66 pints were donated at the last visit. This is 59 below the quota. To make up this amount and protect our people. Jim Cobb, Blood Program Chairman urges every able person to come out to the Bloodmobile visit and donate a pint of blood and get a credit card for protection of his family.

Cub Creek Watershed Organized

Last Thursday night, approximately 35 landowners in the Cub Creek Watershed Area met to discuss the feasibility of organiping a watershed association. Steps were outlined as to how a watershed is developed, what the purposes are, what landowners need to do to set up such an area.

Since this creek flows through Appomattox and Charlotte, it is necessary that interested groups in both counties work cooperatively. A committee to head up the association was appointed. They are Ned Gilliam, Phenix, Chairman; Ed Harvey, Pamplin, Vice-Chairman; John Tucker, Brookneal, Secretary-Treasurer; Jimmy Rosser, Pamplin, Russell Pugh, Pamplin, and Donald Paulette, Route 1, Appomattox.

GARDEN CLUB TO MEET

The Appomattox Garden Club will hold its regular meeting at the Appomattox Elementary School on Monday, March 26, at 7:30 P. M. Mrs. Wm. W. Burke will have charge of the Work Shop Program, using special natural materials and pictures expressing "Theme Arrangements."

All members are urged to bring a container, figurine and any materials they may choose to work with.

Exhibits for the evening will be arrangements and mass - line arrangements. These will be judged by Mrs. C. T. Moses, Jr.; Mrs. A. Fratrick, and Mrs. Byron Cole. Horticulture exhibits will be earlier daffodils.

White to Speak at Memorial

Mr. Albert L. White, employee in Newport News Shipbuilding and Drydock Company of Newport News, and Associate Virginia Annual Conference Lay Leader in Charge of Methodist Men over Virginia, will be the guest speaker for the 11 o'clock, (note change of time of the service). Worship Hour at the Memorial Methodist Church. Mr. White is being sponsored by the Methodist Men of Memorial in this special Worship Service, marking another mile-stone in the effective services of the group for the men of the Church. Our guest speaker is a member of the First Methodist Church, Hampton, Va., where he is active in all phases of the work of his local church and also the activities of the Peninsula District of the Virginia Annual Conference.

Mr. White's Evening Message on March 25th, will be informative and inspirational for the total lay life of the Church and all members and friends of Memorial are urged to be present and hear this dynamic leader of Virginia Methodism.

MRS. RUTH YAPLE
To Teach Children Workers

MRS. ANNA SUE NOTTINGHAM
To Teach Teenage Workers

Appomattox Area Training School To Be Held at Memorial, March 28-30

Mrs. Ruth Yaple of Keysville, Va. will teach the Course for Parents and workers with Children, using for a textbook, "Teaching Children in the Church" by Roorback. The Course is titled, "Teaching Children." Mrs. Yaple is the wife of the Rev. Malcolm Yaple, pastor of the Keysville Methodist Church, and she is one of the certified accredited Directors of Christian Education of the Virginia Annual Conference. Mrs. Yaple received her degree of Master in Rligious Education at Emory University, Atlanta, Ga., and taught for seven years in the Week-Day Religious Education Program in the Public Schools of Virginia. She obtained her Bachelor of Arts Degree from Huntingdon College, Montgomery, Alabama. Her theoretical and practical experience in working with children will be a valuable asset in the Training School.

Mrs. Anna Sue Nottingham of Fieldale, Virginia, will Teach the Course for Parents and Workers with Teenagers. Title of the Course, "Guiding Youth" and the text book to be used will be "Ways Youth Learn" by Bowman. Mrs. Nottingham is the wife of Rev. E. J. Nottingham, pastor of the Fieldale Methodist Church, and has had wide experience in relations with Teenagers and their growing experiences. These will be several laboratory sessions with young people present during the week, and actual planning-teaching-learning activities will be demonstrated and observed. Mrs. Nottingham is a native of Georgia and a graduate of Birmingham Southern College, Birmingham, Alabama.

The Reverend George W. Ports, Sr., presently pastor of the Tabernacle Methodist Church, Chancellor, Virginia, near Fredericksburg, and formerly pastor of the Parkview Methodist Church, Lynchburg for quite a number of years, will be the instructor for the Class in the Study of the Old Testament, using for the textbook," The Old Testament and Modern Life" by Walker. Brother Ports is beloved by all as an untiring pastor and a supurb evangelistic speaker. He is in constant demands for both his preaching and teaching talents. This class promises to draw a large attendance each night of the week; and members of other denominations of the community are welcome to attend all of the classes.

NEWS BRIEFS

CLASS TO BE HELD

The Home Mission book "Glimpses of Glory" will be taught for W. M. S. and B. W. C. at New Hpe Church, Friday night at 7:30. Mrs. Ira Covington will teach the book.

PAMPLIN VOTERS TO MEET

There will be a meeting of voters in the Town of Pamplin at the Elementary School, Tuesday evening March 27, at 7:30 P. M. The purpose of this meeting is to nominate candidates for the Town Council subject to the election in June. R. F. Williams, Mayor

D. A. R. CHAPTER TO MEET MARCH 26

The Appomattox D.A.R. Chapter will meet on Monday, March 26 at 3:00 p.m. with Mrs. Joseph B. Terry. Mrs. Shafter C. Drinkard will be cohostess.

VERA P. T. A. WILL MEET

The Vera P. T. A. will meet on Thursday night, March 29th, at 7:30 at the school. Mrs. Joyce Vaughan's music pupils will present their music recital at this time.

EVERGREEN RURITAN CLUB

The Evergreen Ruritan Club met Friday night march 16, 1962, at Evergreen School. The Lieutenant Governor, Mr. Luthor Nash of Pamplin, was present at this meeting. Other guests included Rev. C. P. Price and Edward Harvey. One important business item was a general discussion concerning the proposed Cub Creek water-shed.

At the close of the business session, Rev. Price led the club in hymn singing and the chaplain, Sev. V. L. Hudson gave an interesting talk on the importance of rural churches.

Supper was served by the W. S. C. S. of Evergreen Methodist Church.

J. K. Hamilton, Reporter

U. D. C. DINNER MEETING

The Appomattox Chapter U.D.C. will have a dinner meeting at the Parkway Restaurant on Friday, March 23, at 6:30 p.m.

Guest speaker for the occasion will be Mr. Alfred Percy, historian, of Amherst, Virginia.

Reservations may still be made by contacting Mrs. Carroll Smith, Chapter President.

COFFEE DAY

March 30th has been designated "Coffee Day for Crippled Children" by the Appomattox Jr. Woman's Club. On that day leading eating places all over Appomattox will give proceeds from the sale of Coffee to the Junior Clubs to further their work in helping Crippled Children at Camp Easter Seal. At the present time, the girls are trying to raise $18,000.00 to build a much needed recreation building at the camp. They feel that the first time in History the public can help a lot by giving only a little. Any restaurant owner that has not been contacted, please call Mrs. June Chenault of the Appomattox Junior Woman's Club at 352-2791 and ask about "Coffee Day for Crippled Children.

BASKETBALL GAME

The Appomattox Junior Woman's Club Basket Ball game will be held at the High School Gymnasium this Saturday night at 7:30. The J. W. C vs. P.T.-A. and the Jaycees vs. Lions Club. Proceeds will go toward Civic Projects. Please come, Tickets on sale at door.

McLEAN'S 4-H CLUB MET

Mr. McLean's 4-H Club met on March 9, 1962. The president called the meeting to order. Vicky Meadows lead the class in devotional, John Price gave a demonstration on "spot that fire". We had a few displays for the Lucky Clover Club meeting. The song leaders led us in some songs. The meeting was then adjourned.

Win Speaking Contest

Robert Morris, Jr. wins Hub Federation FFA Public Speaking Contest. His topic was "The Farmers Problems With Fallout." The contest was held at Amherst High School.

P. T. A. TO MEET

The Appomattox High School P. T. A. will meet on Tuesday evening at 8 o'clock. in the school auditorium. The F. H. A. will present a fashion show. There will be an executive board meeting at 7:30.

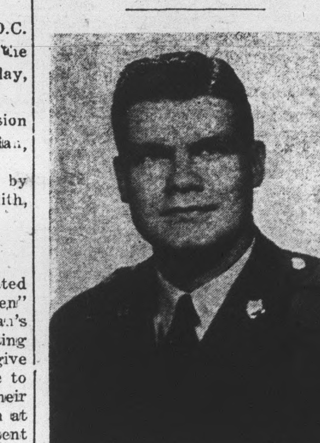

Ferguson Re-enlists

Sgt. Samuel Ferguson, a member of the military staff of the Kentucky Military Institute, re-enlisted in the United States Army last Saturday in simple but impressive ceremonies.

Sgt. Ferguson was sworn in for six more years of duty by Capt. William Davidson, U. S. Army, professor of military science at KMI. The sergeant, who is a member of the Adjutant General's Corps, had completed six years of service. During that time he had served at Fort Knok, Ky., and in Korea, as well as at KMI for two years. He is listed in army records as a personnell specialist.

Sergeant Ferguson is 25 years old, married and has a baby daughter. His home is in Appomattox, Va. The Fergusons live at KMI while in Venice.

In attendance at the brief ceremony were other members of the KMI military staff. In addition to Capatain Davidson, there were Capt. Thomas F. Fallon, assistant professor of military science, and M/Sgt. George E. Becker and Sgt. 1st Class Bobby L. Hawkins.

BENEFIT PARTY TO BE HELD

The Appomattox Junior woman's club will have a Benefit card Party at the Elementary school cafeteria on March 30, at 7:30 P.M. The Admission is .75 per person. There will be a door prize and Refreshments will be served.

Proceeds from this party will go to The Appomattox Rescue Squad. Tickets may be purchased in advance from Junior Woman's club members.

Select your Favorite card game, bring your cards pick your players, and join in the Fun next, Friday night.

Red Cross Membership Drive

Mrs. Ben Marshall will head the membership drive for the Town of Appomattox, and Mrs. Morton Ferguson will head the drive for Appomattox County. Mr. William Hunter, chairman of the Appomattox Red Cross Chapter, says that the last week in March will be directed toward efforts to make up the deficit in both the treasury of the local chapter and in the deficit in the Blood Bank program. Jim Cobb is chairman of the Bloodmobile program, and the Bloodmobile will be in Appomattox on Wednesday, from 12:00 noon until 6:00 P. M., on March 28.

Mrs. Marshall and her co-workers are designating Monday, March 26 as a special day for membership. Mrs. Ferguson is asking that all of the county workers conclude their drive for membership by Friday, March 30. Mrs. Jean LeGrand, treasurer, will receive all money at The Bank of Appomattox.

No one is completely useless — you can always serve as a bad example. —The Basemaker, Davisville, R. I.

March of Dimes Report Success

R.W Bobby Mitchell Chairman of the Apomattox County Chapter March of Dime Campaign has issued the fololwing report for 1962.

Balance on hand from 1961 campaign, 18.06.

Benefit Dance U. O. Rothgeb, chairman, 235.28.

Mothers March, Mrs. Dot Davidson, chairman, 384.02.

Coin Collectors, John Hall chairman, 137.00.

Business and Individual, Judge J. W. Flood, Chairman 861.50.

White Schools, Earl Smith, Chairman, 461.40.

Colored Schools and Churches, Mrs. M. J. Price, Chairman, 300.36.

The totals collected amounted to $2,397.62.

Presbyterian Minister To Arrive April 3

Rev. Millard Gray Stimpson, of Clarksville, Va., has accepted a call to Appomattox Court House, Hixburg and Stonewall Presbyterian churches. He will assume his duties in April.

Mr. Stimpson is a native of Cumberland County, Va., and a graduate of Hampden-Sydney College and the Union Theological Seminary. He has held pastorates in West Virginia and North Carolina, and has been in Clarksville, Va., for the past five years.

Mr. Stimpson married Martha Gene Ross, of Montgomery, West Virginia. They have two children, Jeanie and Gray.

Plans have been made to renovate the manse in Appomattov before their arrival, April 3.